SPI
SOCIETÀ PREFABBRICATI PER INFRASTRUTTURE

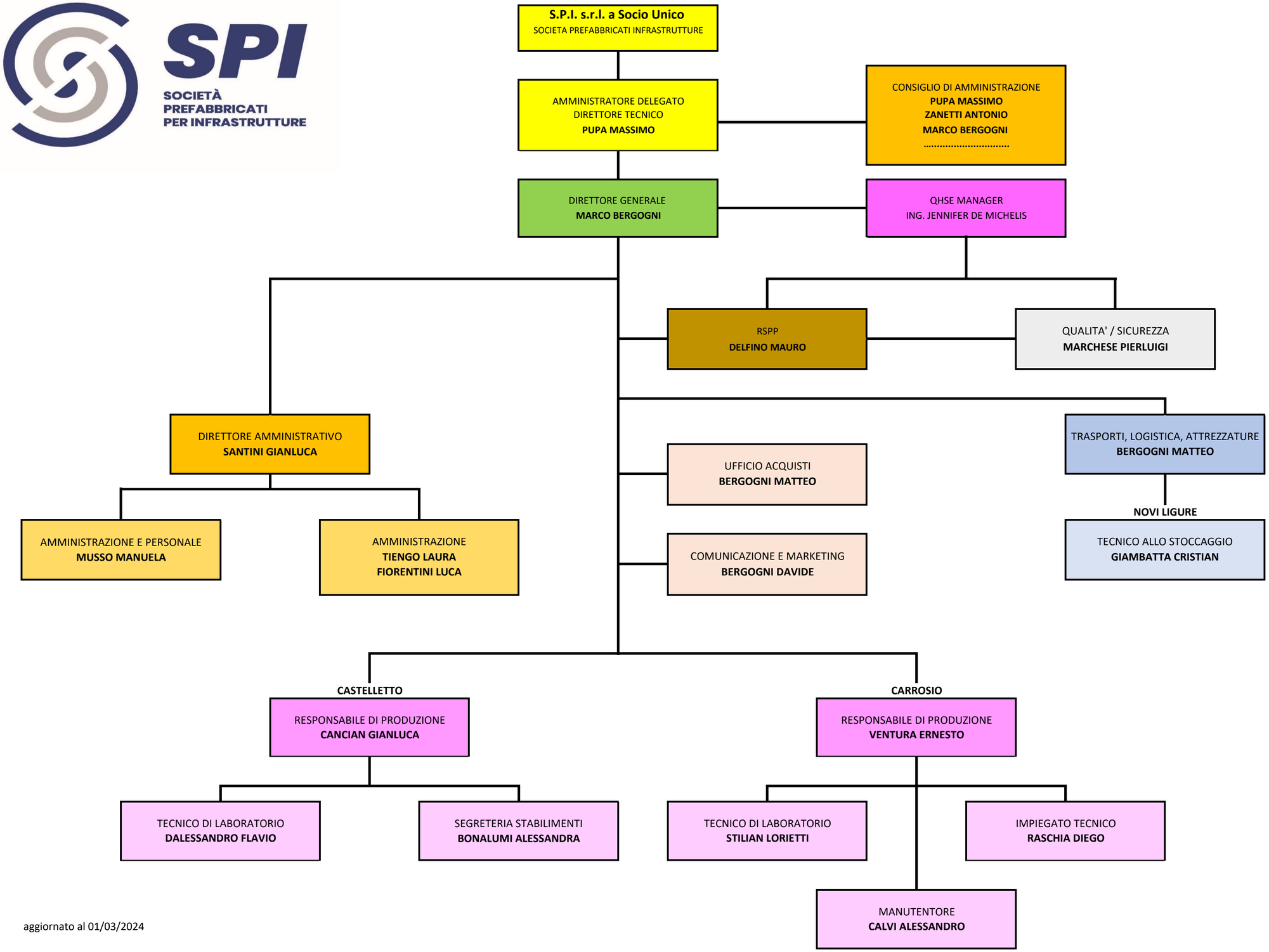

aggiornato al 01/03/2024